BAY AREA EXPRESS LANES

I-680 WALNUT CREEK TO SAN RAMON EXPRESS LANE

Construction Notice

Mid-October 2015

Summary

Demolition of the median barriers to prepare for the installation of toll system sign foundations is complete. Structural work for the foundations begins this month throughout the corridor. Construction crews will continue laying conduit and installing electrical systems along the corridor. The construction activity for the installation of electrical systems is occurring on the freeway and city streets.

Purpose

Construction crews are building the foundations for the toll system signs and the electrical systems will provide the power for the toll system signs.

What to Expect

- Intermittent nightly closures are scheduled on I-680 in the northbound and southbound #1 and #2 lanes (lanes closest to the median). Construction crews are permitted to work on these lanes between the hours of 8 p.m. through 5 a.m., Monday through Friday.
- Construction crews will be present on some city streets in Dublin, Walnut Creek and Alamo near I-680.
- Temporary and minor pedestrian detours may occur on city streets to maintain public safety.
- Temporary k-rail, construction signage and orange plastic fencing will remain along the corridor to maintain a safe work zone.
- Construction lighting will be present and directed away from residential areas.

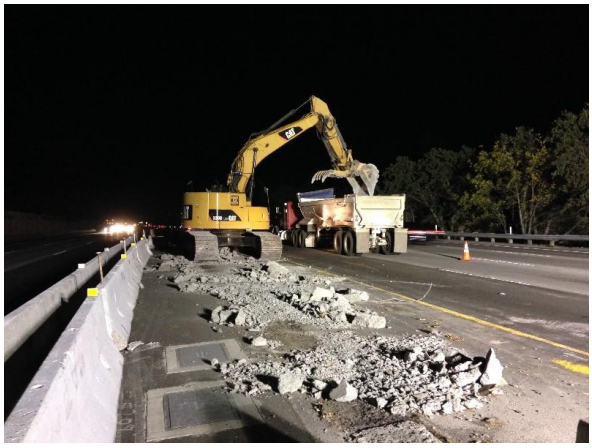

Top: *Demolition of the median barriers to prepare for the installation of toll sign foundations.*
Bottom: *Installation of conduit for the electrical system.*

Contact Us

510-817-5668
info@bayareaexpresslanes.org
bayareaexpresslanes.org
twitter.com/511SFBay
facebook.com/511SFBay

Construction is a dynamic process and information is subject to change without notice. Work is subject to weather conditions. Please use caution while traveling through the construction zone.

METROPOLITAN TRANSPORTATION COMMISSION