# TOWN OF DANVILLE
# Sweeping Information

The Town of Danville's street sweeping program is funded by your local Stormwater Pollution Control Program to comply with the Federal Clean Water Act. Street sweeping removes pollutants before they drain into storm drains, ditches and creeks which eventually flow untreated into San Francisco Bay. Please use these guidelines to help us keep your environment clean:

- Park your cars off the street on scheduled sweeping day. Sweeping around parked cars requires more time and is a dangerous maneuver resulting in a large portion of the street that will not be swept.
- Keep landscape plants pruned back far enough to allow sweepers to sweep against curb.
- Keep tree branches pruned to a height of 14' above street to allow passage of sweeper.
- Sweepers are not equipped to pick up large piles of leaves left in the street.
- Those streets that are privately maintained will not be swept by the Town.

These curb markers have been placed at each storm drain to remind us that only stormwater should enter our street storm drains. If you see someone dumping into a storm drain record as much information about the incident as possible and the parties involved and call 1-800-NODUMPING (1-800-663-8674). If you have unwanted household hazardous wasters, you can dispose of them for free, by calling 1-800-646-1431.

Printed with soy based ink on recycled paper

10/02

# How to Use the Schedule

1. Match your street location and numbered area on the map to the same numbered area listed on the schedule below.
2. Note the day and week your area corresponds to.
3. If your scheduled sweeping day coincides with a government holiday, your area will be swept as soon as possible after the holiday.
4. If you are unsure of your scheduled day, call the Town of Danville Maintenance Services weekdays between 7:30 a.m. and 4:00 p.m., Monday thru Friday at 314-3450.
5. Residential streets are swept once a month. Major arterial streets are swept two times a month. The downtown area is swept weekly.
6. Schedule may be subject to change; please call for updated information.

## Monthly Street Sweeping Schedule

| AREA | DAY |
|---|---|
| 2A<br>2B | 1st Tuesday of Month |
| 5A<br>5B<br>6A | 2nd Tuesday of Month |
| 10A<br>10B | 3rd Tuesday of Month |
| 11A<br>10C | 4th Tuesday of Month |

| AREA | DAY |
|---|---|
| 8A<br>8B<br>9A | 1st Thursday of Month |
| 4A<br>4B<br>6B | 2nd Thursday of Month |
| 7A<br>7B<br>6C | 3rd Thursday of Month |
| 9B<br>9C<br>9D<br>9E | 4th Thursday of Month |

*Thank You for Your Cooperation*

PLEASE KEEP THIS FLYER HANDY FOR FUTURE REFERENCE

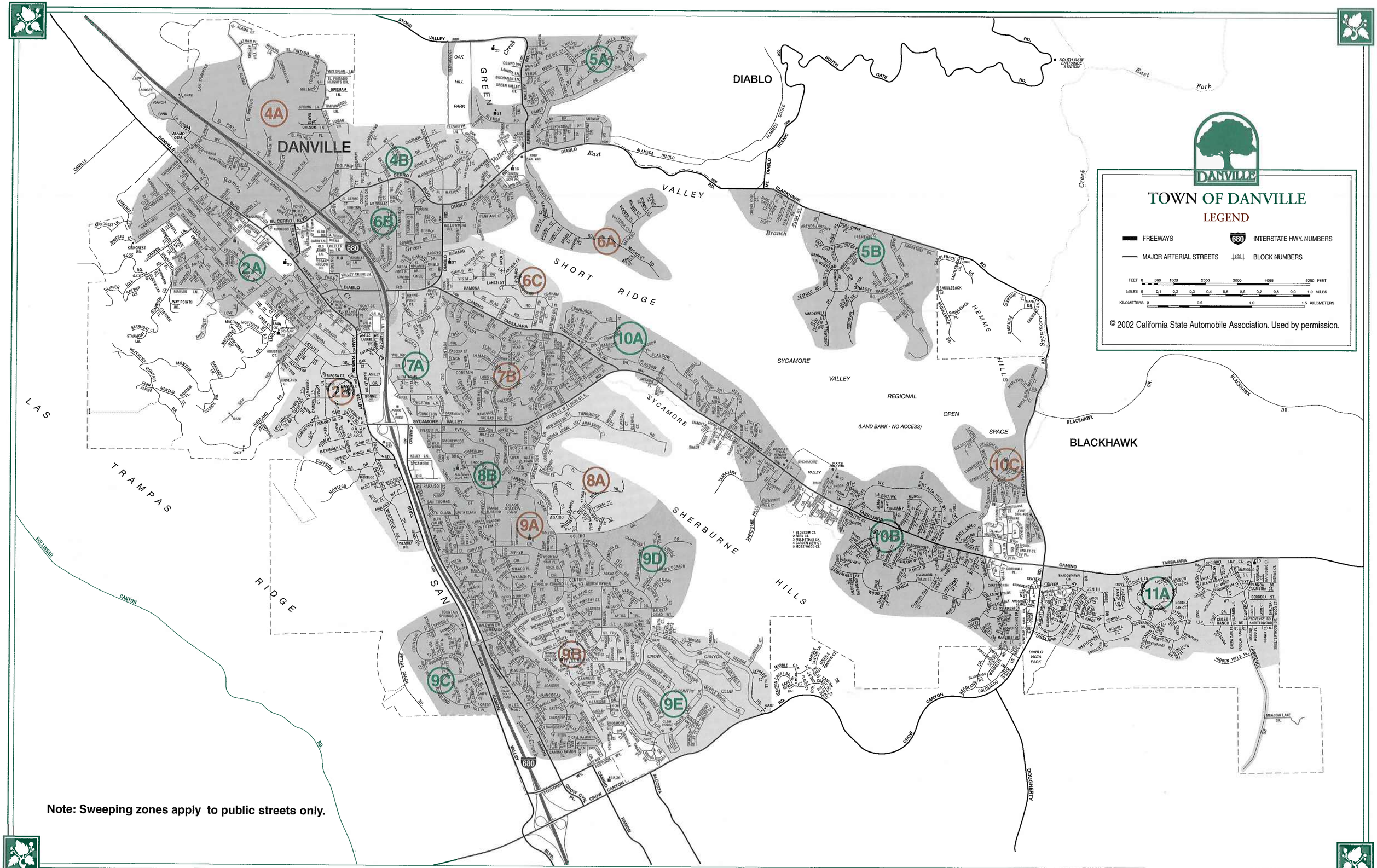


Note: Sweeping zones apply to public streets only.